

The WDW Radio Puzzle of the Month

This month's puzzle: Extinct WDW Scavenger Hunt

Instructions: Each image below is a part of a larger photograph that was taken during the 1990s. All of the photos depict something that no longer exists in Walt Disney World. Try to match the image with the name of the attraction or location where it could be found.



A



B



C



D



E



F



G



H

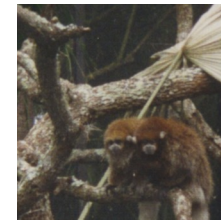

I

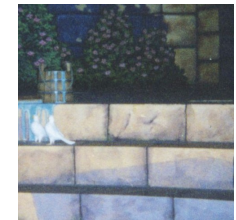

J

- _____ Residential Street in Disney MGM Studios
- _____ 20,000 Leagues Under the Sea in Magic Kingdom
- _____ Discovery Island in the Seven Seas Lagoon
- _____ Snow White's Scary Adventures
- _____ Streets of America in Disney MGM Studios

- Discovery River Boats in Disney's Animal Kingdom _____
- Galaxy Search in Magic Kingdom _____
- Barbie Birthday Party in Epcot _____
- Journey Into Imagination in Epcot _____
- Sword in the Stone Ceremony in Magic Kingdom _____

